

Periodical Cataloging:

Search using F2

Pick existing records with a year in the Pub Date:

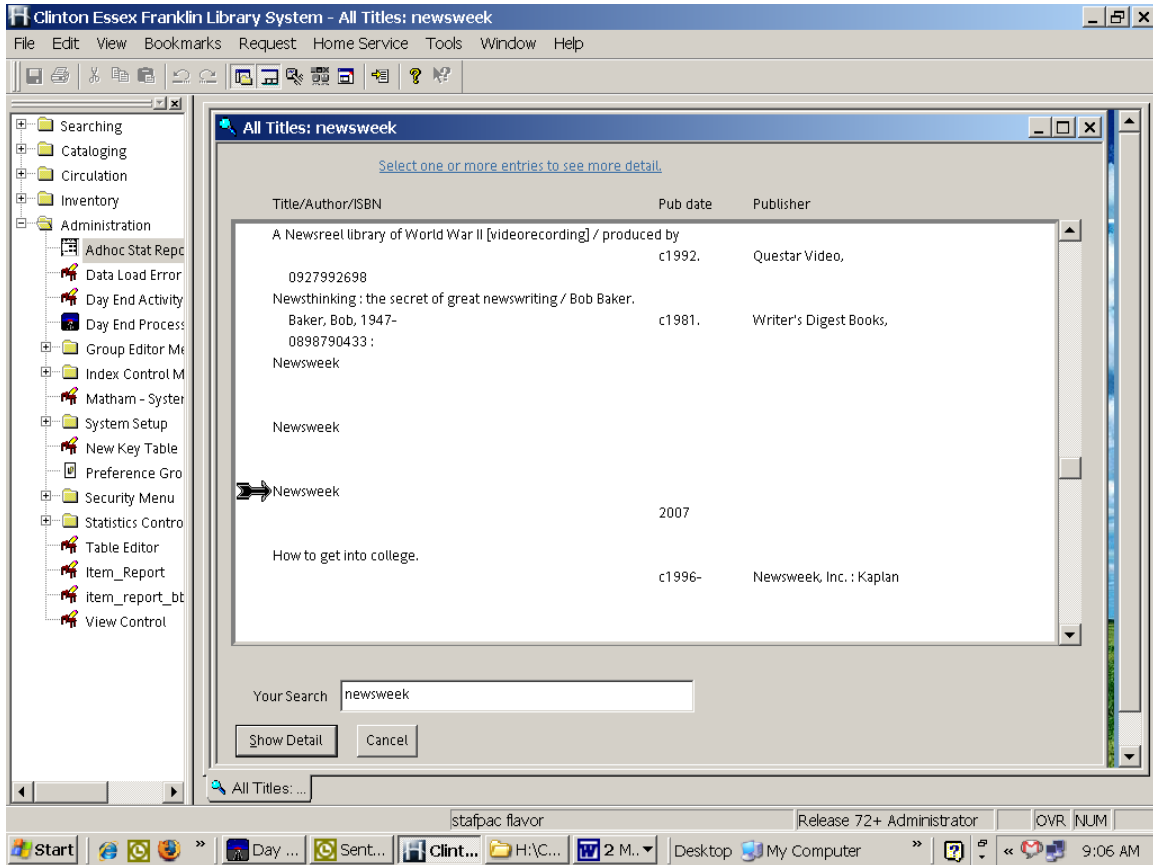

If no record exists for the year you want, fill in the Peri Short Form as follows:

Record Number	RecS	Type	BLvl	Other Fields
000	n	a	s	Char: -, Link: -, ELvl: -
008	-	s	-	Date: -, DtSt: s, Dates: -, Ctry: xx_, Freq: -, Regl: -, CrTp: -, Orig: -, Form: -, EntW: -, Cont: -, Gpub: -, Conf: -, Alph: -, S/L: -, Lang: -, MRec: -, Srce: -
022	-	-	-	0028-9604

Below the table, there is a 'Field: Leader [Optional]' section with the following data:

245	0	0	1a	Newsweek
260	-	-	1c	2007

The interface also shows a sidebar with various menu options like 'Searching', 'Cataloging', 'Bibliographic', 'Item Record', 'Export', 'Import', 'Workforms', 'Circulation', 'Inventory', and 'Administration'. The taskbar at the bottom shows the Start button, several open applications, and the system clock at 9:08 AM.

Item record should have the issue date in the CALL NUMBER Field as follows:

- Item Barcode: 38787170039471
- Item#: 611815 Copy#: [blank]
- Created: 12/21/2006 Updated: 12/21/2006 Staff-Only:
- Item Type: per Periodical
- Location: v0a Saranac Lake Free Library
- Owning Note: [blank]
- Collection: voper VOA Periodical
- Call No.: Dec25/Jan.1,2007
- Price: 0.00
- Copy Statement: [blank] Serial Volume No.: [blank]
- Source: [blank]
- General Note: [blank]
- Item Status: i Checked In
- Status Updated: 12/21/2006 Inventoried: Fast-Add:
- Checkin Note: [blank]
- Funding Note: [blank]
- Last Checkout: [blank] No. of Checkouts: 0
- Due: [blank] Time: [blank] Out to Borrower No.: [blank]

Buttons for 'Close', 'Save', 'Page Up', and 'Page Down' are visible at the bottom of the form. The status bar at the bottom of the window shows 'Release 72+ Administrator' and 'NUM'. The Windows taskbar at the very bottom shows the time as 9:09 AM.

No date information should be in the COPY field. This field does not display in HIP Keyword search results, leading to problems determining year and date:

24.	Newsweek				
	Location	Collection	Call No.	Status	Due Date
	Plattsburgh Public Library	Periodical	MAG DEC 11	Checked In	
	Plattsburgh Public Library	Periodical	MAG DEC 18	Checked In	
	Plattsburgh Public Library	Periodical	MAG FEB 20	Checked In	
	Plattsburgh Public Library	Periodical	MAG FEB 6	Checked In	
	Plattsburgh Public Library	Periodical	MAG JAN 15	Checked In	
	Plattsburgh Public Library	Periodical	MAG JAN 22	Checked In	
	Plattsburgh Public Library	Periodical	MAG JAN 29	Checked In	
	Plattsburgh Public Library	Periodical	MAG JAN 8	Checked In	
	Plattsburgh Public Library	Periodical	MAG JUN 26	Checked In	
	Plattsburgh Public Library	Periodical	MAG MAR 20	Checked In	
	Plattsburgh Public Library	Periodical	MAG MAR 27	Checked In	
	Plattsburgh Public Library	Periodical	MAG MAR 6	Checked In	
	Plattsburgh Public Library	Periodical	MAG MAY 29	Checked In	
	Plattsburgh Public Library	Periodical	MAG MAY 8	Checked In	
	Plattsburgh Public Library	Periodical	MAG NOV 13	Checked In	
	Plattsburgh Public Library	Periodical	MAG NOV 20	Checked In	
	Plattsburgh Public Library	Periodical	MAG NOV 27	Checked In	
	Plattsburgh Public Library	Periodical	MAG OCT 16	Checked In	